

University of Louisiana at Monroe Softball



WARHAWK SOFTBALL WEEKLY

Game Notes - Issue 2 (Week 2: Games 6-10)

Date	Opponent	Time/Result
Feb. 7	vs. Tennessee Tech@	W, 9-6
	vs. Morehead State@	W, 7-1
Feb. 8	at Auburn@	L, 2-9
	vs. Morehead State@	L, 8-9
Feb. 9	vs. Tennessee Tech@	W, 7-0
FEB. 14	SOUTHEAST MISSOURI ST.#	3:15 P.M.
	EASTERN ILLINOIS#	5:30 P.M.
FEB. 15	HOUSTON BAPTIST#	3:15 P.M.
	EASTERN ILLINOIS#	5:30 P.M.
FEB. 16	GRAMBLING STATE#	2:15 P.M.
FEB. 21	LOUISIANA TECH\$	5:30 P.M.
	ALCORN STATE\$	7:30 P.M.
FEB. 22	SOUTH DAKOTA\$	5:30 P.M.
	SOUTHERN\$	7:30 P.M.
FEB. 23	ALCORN STATE\$	12:00 P.M.
	SOUTHERN\$	2:15 P.M.
Feb. 28	vs. Texas Southern% at Texas%	10:00 a.m. 4:00 p.m.
Mar. 1	vs. Southern Miss% at Texas%	3:30 p.m. 6:30 p.m.
Mar. 2	vs. Southern Miss%	11:00 a.m.
MAR. 3	LSU	6:00 P.M.
MAR. 12	OLE MISS	4:00 P.M.
	OLE MISS	6:00 P.M.
Mar. 15	at Texas State*	1:00 p.m.
	at Texas State*	3:00 p.m.
Mar. 16	at Texas State*	12:00 p.m.
Mar. 29	at South Alabama*	1:00 p.m.
	at South Alabama*	3:00 p.m.
Mar. 30	at South Alabama*	1:00 p.m.
APR. 5	TROY*	2:00 P.M.
	TROY*	4:00 P.M.
APR. 6	TROY*	1:00 P.M.
APR. 12	WKU*	2:00 P.M.
	WKU*	4:00 P.M.
APR. 13	WKU*	1:00 P.M.
Apr. 15	at Central Arkansas	5:00 p.m.
Apr. 18	at UT Arlington* (DH) at UT Arlington*	5:00 p.m. 7:00 p.m.
Apr. 19	at UT Arlington*	1:00 p.m.
Apr. 22	at Southeastern Louisiana	6:00 p.m.
Apr. 23	at Lamar at Lamar	4:00 p.m. 6:00 p.m.
APR. 26	GEORGIA STATE*	2:00 P.M.
	GEORGIA STATE*	4:00 P.M.
APR. 27	GEORGIA STATE*	1:00 P.M.
May 3	UL-Lafayette* (DH) UL-Lafayette*	2:00 p.m. 4:00 p.m.
May 4	UL-Lafayette*	1:00 p.m.
May 7-May 10	Sun Belt Tournament (at UL-L)	TBA

Home games in BOLD CAPS. + @-Plainsman Invite + #-Mardi Gras Classic + \$-Warhawk Classic + %-Texas Invitational + *-Denotes Sun Belt Contest + All times Central and subject to change. +



ULM Warhawks
3-2 (0-0 Sun Belt)

Who's On Deck?



FIRST PITCH

The Warhawks open the home portion of the 2014 schedule this weekend with the annual Mardi Gras Classic. This year's edition features Southeast Missouri State, Eastern Illinois, Houston Baptist and Grambling.

ON THE WEB

Live stats and a free webstream for all Mardi Gras Classic games are available through ULMWarhawks.com and you can follow @ULM_Softball on Twitter for in-game updates.

SOFTBALL QUICK HITS

Warhawks Go 3-2 at Plainsman Invitational

ULM opened 2014 with victories against Tennessee Tech and Morehead State. Faith Bohack had a career day against the Eagles with two homers while Jessica Colliver held the squad to just one run. Alexis Cacioppo powered the Warhawks in game one with five RBI. On day two, the Warhawks dropped a 9-2 tilt to Auburn and a 9-8 thriller to Morehead State. In the second game, Hollie Letourneau drove in five on two homers in her debut. On the third and final day, ULM rallied and downed Tennessee Tech 7-0 behind a two-hit shutout by Samantha Hamby.

Stealing Bags

Mardi Gras Classic (Hosted by ULM)
Game 6: Feb. 14 vs. Southeast Missouri St. (0-0)
3:15 p.m.

Game 7: Feb. 14 vs. Eastern Illinois (2-3)
5:30 p.m.

Game 8: Feb. 15 vs. Houston Baptist (2-3)
3:15 p.m.

Game 9: Feb. 15 vs. Eastern Illinois (2-3)
5:30 p.m.

Game 10: Feb. 16 vs. Grambling State (0-0)
2:15 p.m.

Miyuki Navarrete leads the league with eight steals already this season. As a team, the Warhawks are 21-of-23 stealing bases, which is well above the rest of the Sun Belt. In fact, Navarrete's eight swipes is better than the rest of the teams in the league. While national rankings don't come out for another month, ULM's 21 swipes would lead all but one conference--the SEC (Mississippi St. has 24), but Navarrete's eight steals unofficially lead all of Division I.

Scouting the Warhawks

Aside from the team's impressive stolen base numbers, sophomore shortstop Faith Bohack leads the team with a .438 average and seven RBI. She is tied with freshman catcher Hollie Letourneau with a team-best two homers. In the circle, Samantha Hamby has a 3.29 ERA in 17.0 innings with a team-best 14 strikeouts. Jessica Colliver has logged 10.0 innings and a 3.50 ERA and ranks second in both categories.

The Holloway-Hill File

Head coach Rosemary Holloway-Hill enters her 30th season at the helm of the Warhawks. She is joined on staff by first year assistants Ashlyn Williams and Garrett Furnal. Williams serves as pitching coach while Furnal assists with hitting and the outfield.

Softball Contact: Tom Ritter
Office: (318) 342-5461
Cell: (318) 953-0734
Email: rittertf@warhawks.ulm.edu

University of Louisiana at Monroe Softball



No.	Player	Pos.	B/T	Ht.	Yr.	Hometown (Previous School)
3	Vanessa Garcia	IF	R/R	5-3	Fr.	Albuquerque, N.M. (Saint Pius X HS)
4	Mackenzie Miller	OF	R/R	5-6	Jr.	Evergreen, Colo. (Conifer HS)
6	Jessica Colliver	P/UT	R/R	6-0	Jr.	Camdenton, Mo. (NW Florida State College)
7	Miyuki Navarrete	IF	R/R	5-6	RJr.	San Jose, Calif. (Archbishop Mitty HS)
8	Robbie Dailey	C/UT	R/R	5-6	Jr.	Church Point, La. (West Texas A&M)
9	Samantha Hamby	P	R/R	5-7	RSr.	Monroe, La. (Central Alabama CC)
10	Kaitlyn Dupuis	OF	R/R	5-1	So.	Cankton, La. (Beau Chene HS)
11	Melanie Coyne	P/UT	R/R	5-5	Fr.	Huntington Beach, Calif. (Calvary Chapel HS)
12	Stephanie Routzon	P	R/R	6-0	Sr.	Wheat Ridge, Colo. (Wheat Ridge HS)
13	Amye Barre	C/IF	R/R	5-6	So.	Luling, La. (Hahnville HS)
14	Haylie Wilson	P	R/R	5-3	Jr.	Middleburg, Fla. (The Bolles School)
15	Faith Bohack	IF	R/R	5-4	So.	Conroe, Texas (The Woodlands HS)
16	Hollie Letourneau	P	R/R	5-5	Fr.	Gilbert, Ariz. (Highland HS)
18	Sidney Coy	OF	R/R	5-6	Fr.	Scottsdale, Ariz. (Paradise Valley HS)
19	Candace McHugh	IF/OF	R/R	5-7	So.	Monroe, La. (Texas-Tyler)
20	Courtney Dutreix	OF	L/R	5-1	So.	Luling, La. (Hahnville HS)
21	Rochelle Roberts	OF	L/R	5-6	Fr.	Vacaville, Calif. (Vanden HS)
22	Alexis Cacioppo	IF	R/R	5-5	Jr.	La Habra, Calif. (Sonora HS)
24	McKinley Marks	IF	L/L	5-4	Fr.	Arnaudville, La. (Beau Chene HS)
25	Molly Mackey	IF	R/R	5-9	Jr.	Overton, Texas (Kilgore JC)

Coaching Staff

Head Coach: Rosemary Holloway- Hill, 30th Season (Oral Roberts, '77)
 Pitching Coach: Ashlyn Williams, First Season (Troy, '12)
 Graduate Assistant Coach: Garrett Furnal, First Season (Iowa State, '13)

Support Staff

Athletic Trainer: Carol Osgood (Kansas State, '13)
 Team Manager: Katelyn Lirette
 Strength Coach: Lauren Kelly (Murray State, '13)
 Media Relations: Tom Ritter (Valparaiso, '08)

Pronunciation Guide

AMYE BARRE	AMY BAH-ray
ALEXIS CACIOPPO	CASS-sea-oh-poe
JESSICA COLLIVER	CALL-liver
MELANIE COYNE	COIN
KAITLYN DUPUIS	doo-PWEE
COURTNEY DUTREIX	doo-TREY
HOLLIE LETOURNEAU	leh-TURN-oh
KAITLYN LIRETTE	LEAR-eh
MIYUKI NAVARETTE	MEE-you-key Nav-UH-reht
ROCHELLE ROBERTS	RAH-shell
STEPHANIE ROUTZON	ROUT-son

By Class

Seniors (2)..... Samantha Hamby,
 Stephanie Routzon
 Juniors (7)..... Alexis Cacioppo, Jessica Colliver,
 Robbie Dailey, Molly Mackey,
 Mackenzie Miller, Miyuki Navarrete,
 Haylie Wilson
 Sophomores (5)..... Amye Barre, Faith Bohack,
 Kaitlyn Dupuis, Courtney Dutreix,
 Candace McHugh
 Freshmen (6)..... Sidney Coy, Melanie Coyne,
 Vanessa Garcia, Hollie Letourneau,
 McKinley Marks, Rochelle Roberts

By Position

P (5)..... Jessica Colliver, Melanie Coyne,
 Samantha Hamby, Stephanie Routzon,
 Haylie Wilson
 C (3)..... Amye Barre, Robbie Dailey,
 Hollie Letourneau
 IF (8)..... Barre, Faith Bohack, Alexis Cacioppo,
 Vanessa Garcia, Letourneau, Molly Mackey,
 McKinley Marks, Miyuki Navarrete
 IF/OF (2)... Courtney Dutreix, Candace McHugh
 OF (4)..... Sidney Coy, Kaitlyn Dupuis,
 Mackenzie Miller, Rochelle Roberts
 UT (3)..... Colliver, Coyne, Dailey

By State

Alabama (1)..... Lauren Kelly*
 Arizona (2)..... Sidney Coy, Hollie Letourneau
 California (4)... Alexis Cacioppo, Melanie Coyne,
 Miyuki Navarrete, Rochelle Roberts
 Colorado (2)..... Mackenzie Miller,
 Stephanie Routzon
 Florida (1)..... Haylie Wilson
 Illinois (1)..... Tom Ritter*
 Iowa (1)..... Garrett Furnal*
 Kansas (1)..... Carol Osgood*
 Louisiana (8)..... Amye Barre, Robbie Dailey,
 Kaitlyn Dupuis, Courtney Dutreix,
 Samantha Hamby, Kaitlyn Lirette*,
 McKinley Marks, Candace McHugh
 Missouri (1)..... Jessica Colliver
 Mississippi (1)..... Ashlyn Williams*
 New Mexico (1)..... Vanessa Garcia
 Oklahoma (1)..... Rosemary Holloway-Hill*
 Texas (2)..... Faith Bohack, Molly Mackey
 *-Coaching/Support Staff Member



University of Louisiana at Monroe Softball

2014 ULM Softball Overall Statistics (All games Sorted by Batting avg)

Record: 3-2 Home: 0-0 Away: 0-1 Neutral: 2-1 Sun Belt: 0-0

Player	AVG	GP	GS	AB	R	H	2B	3B	HR	RBI	TB	SLG%	BB	HBP	SO	GDP	OB%	SF	SH	SB	ATT	PO	A	EFLD%	
15 Bohack, Faith	.438	5	5	16	6	7	0	0	2	7	13	.813	2	0	1	0	.500	0	0	3	3	3	12	0	1.000
3 Garcia, Vanessa	.417	5	5	12	3	5	1	0	0	3	6	.500	3	1	2	0	.563	0	0	4	4	0	0	0	.000
16 Letourneau, Hollie	.400	2	2	5	3	2	0	0	2	5	8	1.600	2	0	0	0	.571	0	0	0	0	10	0	0	1.000
22 Cacioppo, Alexis	.353	5	5	17	4	6	1	0	1	5	10	.588	0	2	0	0	.421	0	0	1	2	6	16	0	1.000
18 Coy, Sidney	.333	5	2	6	4	2	0	0	0	0	2	.333	1	0	4	0	.429	0	0	1	1	1	0	0	1.000
7 Navarrete, Miyuki	.267	5	5	15	5	4	0	0	0	3	4	.267	2	1	2	0	.368	1	0	8	8	10	9	2	.905
25 Mackey, Molly	.231	5	5	13	0	3	0	0	0	0	3	.231	2	1	5	0	.375	0	0	0	0	31	0	3	.012
21 Roberts, Rochelle	.222	4	3	9	2	2	0	0	0	1	2	.222	0	0	4	0	.222	0	0	0	0	2	1	0	1.000
8 Dailey, Robbie	.200	2	1	5	0	1	0	0	0	0	1	.200	0	0	2	0	.200	0	0	0	0	2	0	0	1.000
20 Dutreix, Courtney	.118	5	5	17	4	2	0	0	0	3	2	.118	2	0	1	0	.211	0	0	2	2	5	1	0	1.000
4 Miller, Mackenzie	.077	5	5	13	1	1	0	0	0	0	1	.077	0	1	3	0	.143	0	2	2	3	6	0	1	.857
13 Barre, Amye	.000	4	0	0	0	0	0	0	0	0	0	.000	1	0	0	0	.200	0	0	0	0	14	1	0	1.000
24 Marks, McKinley	.000	3	0	0	0	0	0	0	0	0	0	.000	0	0	1	0	.000	0	0	0	0	9	1	0	1.000
14 Wilson, Haylie	.000	1	1	0	0	0	0	0	0	0	0	.000	0	0	0	0	.000	0	0	0	0	0	0	0	.000
10 Dupuis, Kaitlyn	.000	3	0	0	1	0	0	0	0	0	0	.000	0	0	0	0	.000	0	0	0	0	0	0	0	.000
9 Hamby, Samantha	.000	3	3	0	0	0	0	0	0	0	0	.000	0	0	0	0	.000	0	0	0	0	3	2	1	.833
6 Colliver, Jessica	.000	2	1	0	0	0	0	0	0	0	0	.000	0	0	0	0	.000	0	0	0	0	0	6	0	1.000
11 Coyne, Melanie	.000	1	0	0	0	0	0	0	0	0	0	.000	0	0	0	0	.000	0	0	0	0	0	1	0	1.000
Totals	.259	5	5	135	33	35	2	0	5	27	52	.385	15	6	25	0	.357	1	2	21	23	102	50	7	.956
Opponents	.235	5	5	132	25	31	4	2	6	17	57	.432	15	8	21	1	.348	0	2	4	4	102	49	9	.944

LOB - Team (24), Opp (30). DPs turned - Team (3), Opp (2)

Pitching Statistics (All games Sorted by Earned run avg)

Player	ERA	W	L	APP	GS	CG	SHO	CBO	SV	IP	H	R	ER	BB	SO	2B	3B	HR	B/Avg	WP	HBP	BK	SFA	SHA
9 Hamby, Samantha	3.29	2	1	3	3	2	1	0	0	17.0	15	11	8	6	14	3	1	2	.224	1	5	0	0	1
6 Colliver, Jessica	3.50	1	0	2	1	1	0	0	0	10.0	6	5	5	8	2	0	0	1	.176	0	1	0	0	0
11 Coyne, Melanie	4.20	0	1	1	0	0	0	0	0	3.1	5	2	2	0	3	0	0	2	.357	0	0	0	0	0
14 Wilson, Haylie	11.45	0	0	1	1	0	0	0	0	3.2	5	7	6	1	2	1	1	1	.294	2	2	0	0	1
Totals	4.32	3	2	5	5	3	1	0	0	34.0	31	25	21	15	21	4	2	6	.235	3	8	0	0	2
Opponents	5.15	2	3	5	5	2	0	0	0	34.0	35	33	25	15	25	2	0	5	.259	5	6	0	1	2

PB - Team (6), Barre 5, Dailey 1, Opp (2). SBA/ATT - Colliver (3-3), Barre (2-2), Hamby (1-1), Dailey (1-1), Letourneau (1-1)



9 | Samantha Hamby | P
 Monroe, La. | Central Alabama CC

Career Single-Game Bests*

Strike Outs: 9, 2/7/14 vs. TTU
Innings Pitched: 8.0, 3/14/12 vs. Troy
Walks Allowed: 0, 4/24/12 vs. FAU
Hits Allowed: 2, twice (last 2/9/14 vs. TTU)
Earned Runs Allowed: 0, three times
Last Shutout: 2/9/14 vs. TTU

Hamby's 2014 to Date:

ERA: 3.29
W-L: 2-1
IP: 17.0
K: 14
BB: 6

*-Min. 5.0 IP



12 | Stephanie Routzon | P
 Wheat Ridge, Colo. | Wheat Ridge HS

Career Single-Game Bests*

Strike Outs: 7, twice
Innings Pitched: 11.0, 4/10/13 vs. Memphis
Walks Allowed: 0, twice
Hits Allowed: 0, 4/19/11 vs. Grambling
Earned Runs Allowed: 0, eight times
Last Shutout: 4/10/13 vs. Memphis

Routzon Last Year:

ERA: 6.03
W-L: 11-15
IP: 151.0
K: 59
BB: 82

*-Min. 5.0 IP
 Redshirting in 2014



7 | Miyuki Navarrete | IF
 San Jose, Calif. | Archbishop Mitty HS

Career Single-Game Bests

Hits: 3, twice
RBI: 3, 3/4/12 vs. Southern
Runs: 3, twice (last 2/7/14 vs. TTU)
BB: 2, 4/10/11 vs. FIU
HR: 1, four times
Last Home Run: 5/6/12 at UL-Lafayette
Stolen Bases: 2, 14 times (last 2/9/14 vs. TTU)

Navarrete's 2014 to Date:

Batting Avg.: .267
Extra-Base Hits (2B/3B/HR): 0
SB: 8
RBI: 3
BB: 2
OBP: .368
SLG: .267



University of Louisiana at Monroe Softball

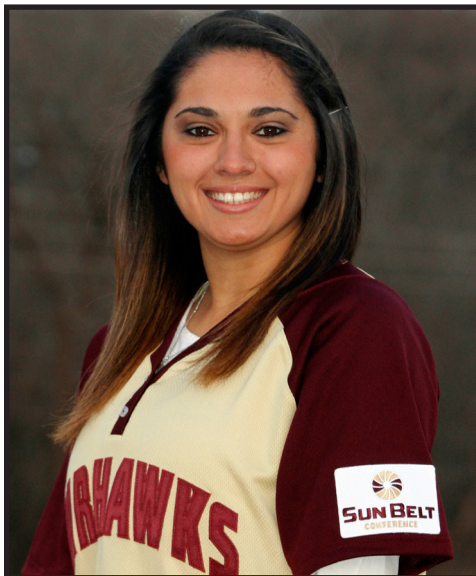

22 | Alexis Cacioppo | IF
La Habra, Calif. | Sonora HS

Career Single-Game Bests

Hits: 3, three times
RBI: 4, twice (last 2/7/14 vs. TTU)
Runs: 3, 3/22/12 at Samford
BB: 3, twice
HR: 2, 4/24/13 vs. Central Arkansas
Last Home Run: 2/7/14 vs. TTU
Stolen Bases: 1, nine times

Cacioppo's 2014 to Date:

Batting Avg.: .353
Extra-Base Hits (2B/3B/HR): 2
(1/0/1)
SB: 1
RBI: 5
BB: 0
OBP: .421
SLG: .588



4 | Mackenzie Miller | OF
Evergreen, Colo. | Conifer HS

Career Single-Game Bests

Hits: 3, 2/9/13 vs. Southeast Missouri St.
RBI: 2, three times
Runs: 3, 3/28/12 at Nicholls State
BB: 2, three times
HR: 1, 3/2/13 vs. Alcorn State
Last Home Run: (same)
Stolen Bases: 3, 3/28/12 at Nicholls State

Miller's 2014 to Date:

Batting Avg.: .077
Extra-Base Hits (2B/3B/HR): 0
(0/0/0)
SB: 2
RBI: 0
BB: 0
OBP: .143
SLG: .077

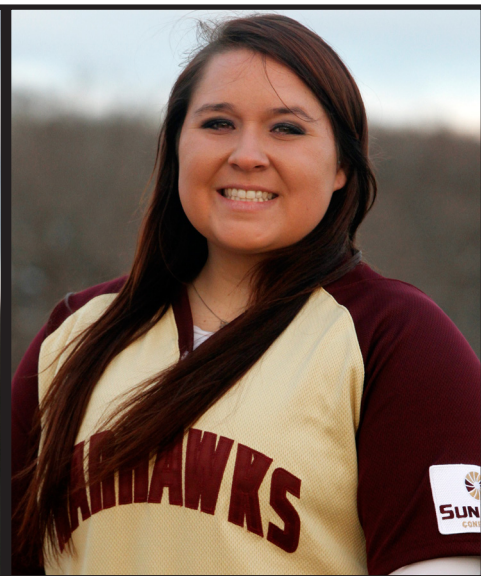

14 | Haylie Wilson | P
Middleburg, Fla. | The Bolles School

Career Single-Game Bests*

Strike Outs: 5, three times
Innings Pitched: 8.0, twice
Walks Allowed: 0, five times
Hits Allowed: 2, twice
Earned Runs Allowed: 0, six times
Last Shutout: 2/23/13 at Jackson State

Wilson's 2014 to Date:

ERA: 11.45
W-L: 0-0
IP: 3.2
K: 2
BB: 1

**-Min. 5.0 IP*



13 | Amye Barre | C/IF
Luling, La. | Hahnville HS

Career Single-Game Bests

Hits: 1, four times
RBI: n/a
Runs: n/a
BB: 2, 5/4/13 vs. UL-Lafayette
HR: n/a
Last Home Run: n/a
Stolen Bases: n/a

Barre's 2014 to Date:

Batting Avg.: .000
Extra-Base Hits (2B/3B/HR): 0
SB: 0
RBI: 0
BB: 1
OPB: .200
SLG: .000



15 | Faith Bohack | IF
Conroe, Texas | The Woodlands HS

Career Single-Game Bests

Hits: 4, 2/7/14 vs. Morehead St.
RBI: 5, 2/7/14 vs. Morehead St.
Runs: 3, 2/7/14 vs. Morehead St.
BB: 2, three times (last 2/8/14 vs. Morehead St.)
HR: 2, 2/7/14 vs. Morehead St.
Last Home Run: (same)
Stolen Bases: 2, twice (last 2/9/14 vs. TTU)

Bohack's 2014 to Date:

Batting Avg.: .438
Extra-Base Hits (2B/3B/HR): 2
(0/0/2)
SB: 3
RBI: 7
BB: 2
OPB: .500
SLG: .813



10 | Kaitlyn Dupuis | OF
Cankton, La. | Beau Chene HS

Career Single-Game Bests

Hits: n/a
RBI: n/a
Runs: 1, four times (last 2/9/14 vs. TTU)
BB: n/a
HR: n/a
Last Home Run: n/a
Stolen Bases: 1, 3/14/13 vs. Lamar

Dupuis' 2014 to Date:

Batting Avg.: ---
Extra-Base Hits (2B/3B/HR): ---
SB: 1
RBI: --
BB: --
OBP: --
SLG: --



University of Louisiana at Monroe Softball

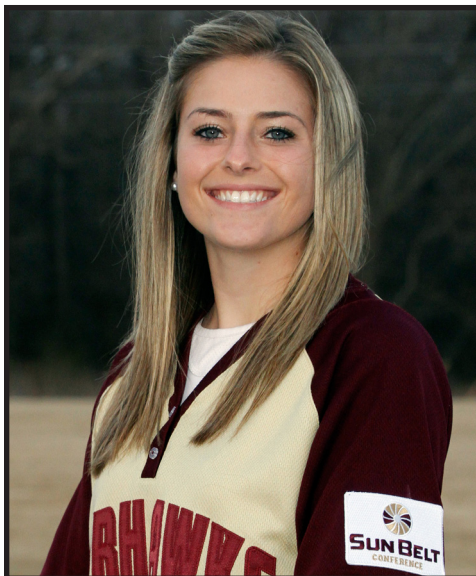

20 | Courtney Dutreix | OF
Luling, La. | Hahnville HS

Career Single-Game Bests

Hits: 2, five times
RBI: 2, three times (last 2/7/14 vs. TTU)
Runs: 2, three times (last 2/7/14 vs. TTU)
BB: 2, twice
HR: n/a
Last Home Run: n/a
Stolen Bases: 1, 10 times (last 2/8/14 vs. Morehead St.)

Dutreix's 2014 to Date:

Batting Avg.: .118
Extra-Base Hits (2B/3B/HR): 0 (0/0/0)
SB: 1
RBI: 3
BB: 2
OBP: .211
SLG: .118



6 | Jessica Colliver | P/UT
Camdenton, Mo. | NW Florida St.

Career Single-Game Bests*

Strike Outs: 2, 2/7/14 vs. Morehead St.
Innings Pitched: 7.0, 2/7/14 vs. Morehead St.
Walks Allowed: 5, 2/7/14 vs. Morehead St.
Hits Allowed: 3, 2/7/14 vs. Morehead St.
Earned Runs Allowed: 1, 2/7/14 vs. Morehead St.
Last Shutout: n/a

Colliver's 2014 to Date:

ERA: 3.50
W-L: 1-0
IP: 10.0
K: 2
BB: 8

**-Min. 5.0 IP*



8 | Robbie Dailey | C/UT
Church Point, La. | West Texas A&M

Career Single-Game Bests

Hits: 1, 2/7/14 vs. Morehead St.
RBI: n/a
Runs: n/a
BB: n/a
HR: n/a
Last Home Run: n/a
Stolen Bases: n/a

Dailey's 2014 to Date:

Batting Avg.: .200
Extra-Base Hits (2B/3B/HR): 0 (0/0/0)
SB: 0
RBI: 0
BB: 0
OBP: .200
SLG: .200



#25 | Molly Mackey | IF
Overton, Texas | Kilgore JC

Career Single-Game Bests

Hits: 2, 2/9/14 vs. TTU

RBI: n/a

Runs: n/a

BB: 1, twice (last 2/8/14 at Auburn)

HR: n/a

Last Home Run: n/a

Stolen Bases: n/a

Mackey's 2014 to Date:

Batting Avg.: .231

Extra-Base Hits (2B/3B/HR): 0

SB: n/a

RBI: 0

BB: 2

OBP: .375

SLG: .275

#19 | Candace McHugh | IF
Monroe, La. | Texas-Tyler

Career Single-Game Bests

Hits: n/a

RBI: n/a

Runs: n/a

BB: n/a

HR: n/a

Last Home Run: n/a

Stolen Bases: n/a

McHugh's 2014 to Date:

Has yet to appear

#18 | Sidney Coy | OF
Scottsdale, Ariz. | Paradise Valley HS

Career Single-Game Bests

Hits: 1, twice (last 2/9/14 vs. TTU)

RBI: n/a

Runs: 1, four times (last 2/9/14 vs. TTU)

BB: 1, 2/7/14 vs. Morehead State

HR: n/a

Last Home Run: n/a

Stolen Bases: 1, 2/7/14 vs. TTU

Coy's 2014 to Date:

Batting Avg.: .333

Extra-Base Hits (2B/3B/HR): 0

SB: 1

RBI: 0

BB: 1

OBP: .429

SLG: .333



University of Louisiana at Monroe Softball



#11 | Melanie Coyne | P/UT
Huntington Beach, Calif. | Calvary Chapel HS

Career Single-Game Bests*

Strike Outs: n/a
Innings Pitched: 3.1, 2/8/14 vs. Morehead St.
Walks Allowed: n/a
Hits Allowed: n/a
Earned Runs Allowed: n/a
Last Shutout: n/a

Coyne's 2014 to Date:

ERA: 4.20
W-L: 0-1
IP: 3.1
K: 3
BB: 0

*-Min. 5.0 IP

#2 | Vanessa Garcia | IF
Albuquerque, N.M. | St. Pius X HS

Career Single-Game Bests

Hits: 2, twice (last 2/9/14 vs. TTU)
RBI: 2, twice (last 2/9/14 vs. TTU)
Runs: 1, three times (last 2/9/14 vs. TTU)
BB: 1, three times (last 2/8/14 vs. Morehead St.)
HR: n/a
Last Home Run: n/a
Stolen Bases: 1, four times (last 2/9/14 vs. TTU)

Garcia's 2014 to Date:

Batting Avg.: .417
Extra-Base Hits (2B/3B/HR): 1 (1/0/0)
SB: 4
RBI: 3
BB: 3
OBP: .563
SLG: .500

#16 | Hollie Letourneau | C/IF
Gilbert, Ariz. | Highland HS

Career Single-Game Bests

Hits: 2, 2/8/14 vs. Morehead St.
RBI: 5, 2/8/14 vs. Morehead St.
Runs: 2, 2/8/14 vs. Morehead St.
BB: 2, 2/9/14 vs. TTU
HR: 2, 2/8/14 vs. Morehead St.
Last Home Run: (same)
Stolen Bases: n/a

Letourneau's 2014 to Date:

Batting Avg.: .400
Extra-Base Hits (2B/3B/HR): 2 (0/0/2)
SB: n/a
RBI: 5
BB: 2
OBP: .571
SLG: 1.600

University of Louisiana at Monroe Softball



ULM's Rankings

Sun Belt - Team (Top 4)

Batting Avg - .259 (3rd)
 OBP - .357 (3rd)
 Runs Scored - 33 (T-2nd)
 Hits - 35 (2nd)
 RBI - 27 (3rd)
 HR - 5 (T-3rd)
 Total Bases - 52 (3rd)
 Walks Drawn - 15 (3rd)
 Batters HBP - 6 (1st)
 Stolen Bases - 21 (1st)
 Pitching Wins - 3 (T-2nd)

Sun Belt - Individual (Top 5)

OBP - Vanessa Garcia, .563 (5th)
 Runs Scored - Faith Bohack, 6 (T-1st); Miyuki Navarrete, 5 (T-3rd)
 Hits - Bohack, 7 (4th)
 RBI - Bohack, 7 (T-2nd)
 Stolen Bases - Navarrete, 8 (1st); Garcia, 4 (T-2nd), Bohack, 3 (4th)
 Opp BAvg. - Jessica Colliver, .176 (5th)
 Batters Struck Out - Samantha Hamby, 14 (5th)
 Pitching Wins - Hamby, 2 (T-2nd)

National rankings come out in March.

The Warhawks When...		ULM scored in 1st	1-1
Overall	3-2	Opp scored in 1st	1-3
Sun Belt	0-0	ULM scores first	2-0
Non-Conf.	0-0	Opp. scores first	1-2
Home	0-0	After 4 leading	2-0
Road	0-0	After 4 trailing	0-2
Neutral	3-1	After 4 tied	1-0
Day	3-0	After 5 leading	3-1
Night	0-2	After 5 trailing	0-1
vs. LHP	2-0	After 5 tied	0-0
vs. RHP	1-2	After 6 leading	3-1
1-Run	0-1	After 6 trailing	0-1
2-Run	0-0	After 6 tied	0-0
5+	2-1	Hit 0 HR	1-1
Extras	0-0	Hit 1 HR	1-0
Shutouts	1-0	Hit 2+ HR	1-1
When ULM Scores...		Opp 0 HR	2-0
0-2 runs	0-1	Opp 1 HR	0-1
3-5 runs	0-0	Opp 2+ HR	1-1
6-9 runs	3-1	Made 0 errors	2-0
10+ runs	0-0	Made 1 error	0-1
When Opponents Score...		Made 2+ errors	1-1
0-2 runs	2-0	Opp 0 errors	1-0
3-5 runs	0-0	Opp 1 error	0-1
6-9 runs	1-2	Opp 2+ errors	2-1
10+ runs	0-0	Out-Hit Opp	2-0
		Out-hit by opp	1-2
		Hits Tied	0-0

#24 | McKinley Marks | IF
 Arnaudville, La. | Beau Chene HS

Career Single-Game Bests

Hits: n/a
 RBI: n/a
 Runs: n/a
 BB: n/a
 HR: n/a
 Last Home Run: n/a
 Stolen Bases: n/a

Marks' 2014 to Date:

Batting Avg.: .000
 Extra-Base Hits (2B/3B/HR): 0
 SB: 0
 RBI: 0
 BB: 0
 OBP: .000
 SLG: .000

#21 | Rochelle Roberts | OF
 Vacaville, Calif. | Vanden HS

Career Single-Game Bests

Hits: 1, twice (last 2/8/14 at Auburn)
 RBI: 1, 2/8/14 at Auburn
 Runs: 1, twice (last 2/9/14 vs. TTU)
 BB: n/a
 HR: n/a
 Last Home Run: n/a
 Stolen Bases: n/a

Roberts' 2014 to Date:

Batting Avg.: .222
 Extra-Base Hits (2B/3B/HR): 0
 SB: 0
 RBI: 1
 BB: 0
 OBP: .222
 SLG: .222



University of Louisiana at Monroe Softball

Scouting Southeast Missouri State

The Redhawks are the only team left to open their season in 2014. SEMO is looking to rebound from its 15-33 season last year, but they'll have to do it with a very young pitching staff. The staff features only one returnee... Lindsay Patterson, who appeared in 17 contests last season and had a 5.11 ERA in 24.2 innings. Offensively, the Redhawks are led by Alexis Anderson, who hit a blistering .403 last season with eight homers and 26 RBI. She ended the year as one of the nation's hardest batters to strike out, fanning just nine times in 144 at-bats.

Series History: ULM leads 5-3.
First Meeting: 2/17/08 (ULM won 2-1)
Last Meeting: 2/9/13 at ULM 5, SEMO 1

Scouting Eastern Illinois

The Panthers began the season with a five-game tournament in Chicago (held indoors) and compiled a 2-3 record, with both wins coming against IUPUI. Brooke Owens is off to a hot start at the plate with a .400 avg. and six hits, but all six of Hannah Cole's hits have turned into a team-best six RBI. Stephanie Maday is off to an equally impressive start in the circle. In 14.2 innings, she has an ERA of 1.91 and has struck out 10 thus far.

Series History: EIU leads 4-3
First Meeting: 3/20/88 (EIU won

6-3)
Last Meeting: 2/13/11 EIU 1, at ULM 0.

Scouting Houston Baptist

The Huskies also come into the weekend with a 2-3 record after first opening the season at the Louisiana Tech Lady Techster Tournament. HBU picked up wins over Jackson State and the host Techsters. Most recently, HBU made the short trip to Texas State where the Bobcats stole a 7-6 win in extra innings. As a team, the Bobcats are hitting a commanding .320. They are led by both Shay Orsak and Kristen Schwirtlich at the plate. Orsak is hitting .556 with two homers and six RBI while Kristen Schwirtlich comes in with a .529 avg., two homers and a team-high seven RBI. Kendall Stiefel has the most innings in the circle, logging 15.1. She is 1-1 with a 2.28 ERA and 15 strikeouts on the season. This is HBU's first-ever trip to Monroe.

Series History: ULM leads 2-0
First Meeting: 2/26/10 (ULM won 2-0)
Last Meeting: 2/27/10, ULM 8, HBU 0 in Corpus Christi, Texas

Scouting Grambling State
The Lady Tigers' coach Wilbert Early predicted the squad will make a turnaround after going 11-35 last year. They will look to outfielder Alyssa Fontillas to lead the team at the plate.

Series History: ULM leads 19-3-1

First Meeting: 3/23/84 (ULM won, 6-1
Last Meeting: 2/7/13 at ULM 8, GSU 0 (5)

Sun Belt Standings

1. South Alabama	5-0	1.000
2. Texas State	4-1	.800
3. WKU	3-1-1	.700
4. ULM	3-2	.600
4. UT Arlington	3-2	.600
6. UL-Lafayette	2-2-1	.500
6. Troy	2-2-1	.500
-- Georgia State	0-0	---

USA Today / NFCA Top 25 Poll

- 1 Tennessee
- 2 Florida
- 3 Washington
- 4 Alabama
- 5 Arizona State
- 6 Michigan
- 7 Kentucky
- 8 Texas A&M
- 9 Nebraska
- 10 Oregon
- 11 Oklahoma
- 12 UCLA
- 13 Florida State
- 14 Missouri
- 15 Texas
- 16 Baylor
- 17 Stanford
- 18 South Alabama
- 19 Georgia
- 20 UL-Lafayette
- 21 LSU
- 22 Minnesota
- 23 California
- 24 Arizona
- 25 Louisville

RV: Tulsa, Hawaii, South Florida, Northern Iowa, Notre Dame, Creighton, Auburn, Wisconsin, Hofstra, San Jose State, Syracuse, USC Upstate, Cal St Fullerton, Houston, UAB



3 | Vanessa Garcia



4 | Mackenzie Miller



6 | Jessica Colliver



7 | Miyuki Navarrete



8 | Robbie Dailey



9 | Samantha Hamby



10 | Kaitlyn Dupuis



11 | Melanie Coyne



12 | Stephanie Routzon



13 | Amye Barre

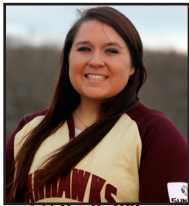

14 | Haylie Wilson



15 | Faith Bohack



16 | Hollie Letourneau



18 | Sidney Coy



19 | Candace McHugh



20 | Courtney Dutreix



21 | Rochelle Roberts



22 | Alexis Cacioppo



24 | McKinley Marks



25 | Molly Mackey



Rosemary Holloway-Hill



Ashlyn Williams



Garrett Furnal

